

## LISTING DETAIL



Click on Photo to Enlarge

MLS # **19008748**  
 Status **Price Change**  
 Area **119**  
 Price **\$240,000**  
 Address **1 Blake Cove**  
 Subdivision **Small Wood Place**  
 City **Greenbrier**  
 County **Faulkner**  
 Zip **72058**

Mapping Link 

**Virtual Tour:**

**Add. Unbranded Video:**

### GENERAL

|              |                  |                |             |            |  |
|--------------|------------------|----------------|-------------|------------|--|
| Beds         | <b>5</b>         | Approx Acreage | <b>1.83</b> | Directions | <b>Hwy 65 N to Greenbrier. Turn left on Green Valley Dr, then right on Noble. Home is on the corner of Noble and Blake Cove.</b> |
| Full Baths   | <b>3</b>         | Elm School     |             |            |  |
| Half Baths   | <b>0</b>         | Mid School     |             |            |  |
| Apx SQFT     | <b>2314</b>      | Jr High        |             |            |  |
| SOURCE OF SF | <b>Appraisal</b> | High Sch       |             |            |  |
| Apx YRB      | <b>1996</b>      | Days On Market | <b>28</b>   |            |  |
| Apx Lot Sz   | <b>1.83</b>      |                |             |            |  |

### FEATURES

|                 |   |              |   |
|-----------------|---|--------------|---|
| Owner/Agent     | <b>Listing Agent/Broker is neither owner nor of any relation to owner</b> | LOT          | <b>Level, In Subdivision</b>  |
| Disclosure      |   | INTERIORS    | <b>Water Heater-Electric, Window Treatments, Walk-In Closet(s), Ceiling Fan(s), Breakfast Bar</b> |
| Bedrooms        | <b>5 Bedrooms Same Level</b>  | OTHER ROOMS  | <b>Office/Study, Laundry</b>  |
| Energy Features | <b>Insulated Windows, Insulated Doors</b>                                 | POSSESSION   | <b>Negotiable</b>   |
| Dining          | <b>Separate Breakfast Rm, Breakfast Bar</b>                               | RESTRICTIONS | <b>Covenants</b>  |
| EXTERIOR        | <b>Brick</b>  | ROAD SURFACE | <b>Paved</b>  |
| EXT. FEATURES   | <b>Patio, Porch, Outside Storage Area, Shop</b>                           | ROOF         | <b>Architectural Shingle</b>  |
| FIREPLACE       | <b>Woodburning-Site-Built, Insert Unit</b>                                | STORIES      | <b>One Story</b>  |
| FLOORS          | <b>Carpet, Wood, Tile</b>   | STYLE        | <b>Traditional</b>  |
| FOUNDATION      | <b>Slab</b>   | UTILITIES    | <b>Septic, Water-Public, Elec-Municipal (+Entergy), Gas-Natural</b>                               |
| PARKING         | <b>Garage, Two Car, Auto Door Opener, Side Entry</b>                      | WARRANTY     | <b>Normal Wrkng Ordrr, As O&amp;A</b>   |
| HEAT & AIR      | <b>Central Cool-Electric, Central Heat-Gas</b>                            |              |   |

### REMARKS

This one has it all! Location, space for everyone and a shop on almost 2 acres. 5 bedroom house with 3 full baths. 2 of the bedrooms have ensuite bathrooms. Large walk in closets in 4 bedrooms. Fireplace insert ducted to the entire house. Hardwood in all rooms except one bedroom with tile in the wet areas. Freshly painted and the roof is only 1 year old. Shop is 20x30 and mostly insulated. 10x30 lean to off of shop. Raised garden beds. Located at the end of the street so very quiet and no traffic.

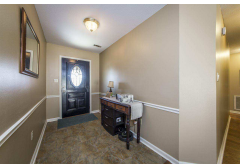

**This property brought to you courtesy of: RE/MAX Elite Conway Branch**

THIS INFORMATION IS DEEMED RELIABLE, BUT NOT GUARANTEED, AND IS PROVIDED EXCLUSIVELY FOR CONSUMER'S PERSONAL, NON-COMMERCIAL USE AND MAY NOT BE USED FOR ANY PURPOSE OTHER THAN TO IDENTIFY PROSPECTIVE PROPERTIES CONSUMERS MAY BE INTERESTED IN PURCHASING. UNDER NO CIRCUMSTANCES SHOULD THE INFORMATION CONTAINED HEREIN BE RELIED UPON BY ANY PERSON IN MAKING A PURCHASE DECISION, INCLUDING BUT NOT LIMITED TO, INFORMATION PRECEDED WITH THE WORD OR ABBREVIATION DENOTING APPROXIMATE. COPYRIGHT 2019 COOPERATIVE ARKANSAS REALTORS® MULTIPLE LISTING SERVICES INC.