

## LISTING DETAIL



Click on Photo to Enlarge

MLS # **19006792**  
 Status **Active**  
 Area **119**  
 Price **\$420,000**  
 Address **19 J Hawks Drive**  
 Subdivision **ARBORVINE ESTATES**  
 City **Greenbrier**  
 County **Faulkner**  
 Zip **72058**

Mapping Link 

**Virtual Tour:**

**Add. Unbranded Video:**

### GENERAL

Beds	<b>4</b>	Approx Acreage	<b>5.50</b>	Directions	<b>Take Hwy 65 N towards Greenbrier , after Cadron Flats turn left onto W Cadron Ridge Rd, approx a mile down the road turn right onto J Hawks Drive, house is on the left.</b>
Full Baths	<b>3</b>	Elm School			
Half Baths	<b>1</b>	Mid School			
Apx SQFT	<b>3115</b>	Jr High			
SOURCE OF SF	<b>Plans &amp; Specs</b>	High Sch			
Apx YRB	<b>2019</b>	Days On Market	<b>51</b>		
Apx Lot Sz	<b>5.5</b>				

### FEATURES

Owner/Agent	<b>Listing Agent/Broker is related to seller/owner/one with ownership interest</b>	LOT	<b>Level, Wooded, In Subdivision</b>
Disclosure		INTERIORS	<b>Washer Connection, Dryer Connection-Electric, Water Heater-Electric, Smoke Detector(s), Walk-In Closet(s), Ceiling Fan(s), Walk-in Shower, Breakfast Bar</b>
Bedrooms	<b>Master Bedroom/Main Lv, Master Bedroom Apart, All Bedrooms Down, 4 Bedrooms Same Level</b>	OTHER ROOMS	<b>Office/Study, Bonus Room, Laundry</b>
Energy Features	<b>Insulated Windows</b>	POSSESSION	<b>Immediately-With Deed</b>
Dining	<b>Separate Dining Room, Eat-In Kitchen, Breakfast Bar</b>	RESTRICTIONS	<b>Covenants</b>
EXTERIOR	<b>Brick</b>	ROAD SURFACE	<b>Paved</b>
EXT. FEATURES	<b>Patio, Guttering</b>	ROOF	<b>Architectural Shingle</b>
FIREPLACE	<b>Woodburning-Prefab., Gas Starter, Gas Logs Present</b>	STORIES	<b>One Story</b>
FLOORS	<b>Carpet, Wood</b>	STYLE	<b>Traditional</b>
FOUNDATION	<b>Slab</b>	UTILITIES	<b>Septic, Water-Public, Elec-Municipal (+Entergy), Gas -Propane/Butane, TV-Cable, TV-Satellite Dish</b>
PARKING	<b>Garage, Two Car, Side Entry</b>	WALLS/ CEILINGS	<b>Sheet Rock</b>
HEAT & AIR	<b>Central Cool-Electric, Central Heat-Electric</b>		

### REMARKS

All the modern amenities with the peacefulness of country living. This new construction home sits on 5.5 tree covered acres. Beautiful split floor plan w/ a bonus room. Open kitchen/living, granite, hardwoods, walk-in closets. Buy now and choose your colors.

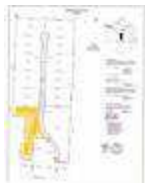

**This property brought to you courtesy of: Coldwell Banker RPM Group - Conway**

THIS INFORMATION IS DEEMED RELIABLE, BUT NOT GUARANTEED, AND IS PROVIDED EXCLUSIVELY FOR CONSUMER'S PERSONAL, NON-COMMERCIAL USE AND MAY NOT BE USED FOR ANY PURPOSE OTHER THAN TO IDENTIFY PROSPECTIVE PROPERTIES CONSUMERS MAY BE INTERESTED IN PURCHASING. UNDER NO CIRCUMSTANCES SHOULD THE INFORMATION CONTAINED HEREIN BE RELIED UPON BY ANY PERSON IN MAKING A PURCHASE DECISION, INCLUDING BUT NOT LIMITED TO, INFORMATION PRECEDED WITH THE WORD OR ABBREVIATION DENOTING APPROXIMATE. COPYRIGHT 2019 COOPERATIVE ARKANSAS REALTORS@MULTIPLE LISTING SERVICES INC.